

**UNIVERSITY CENTRE LOWER LEVEL**

ADDRESS	6331 Crescent Road, V6T 1Z2		
FLOOR	LOWER		

UPDATED: OCTOBER, 2009

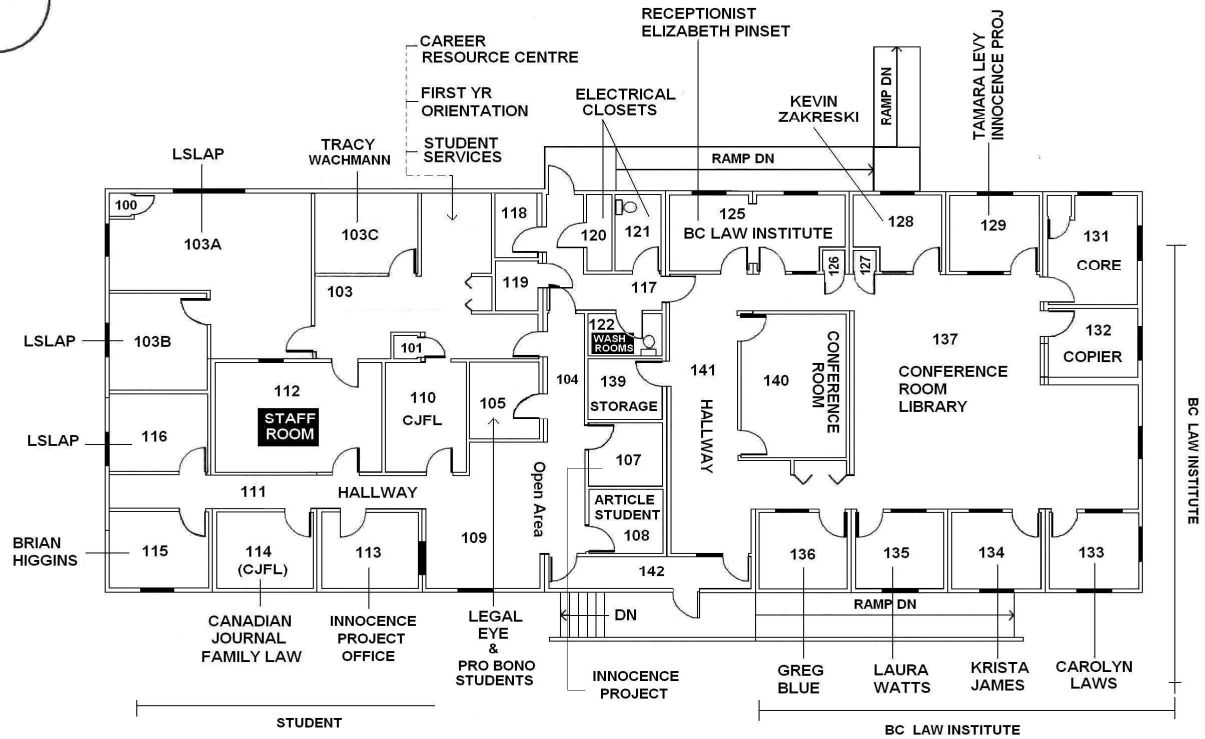
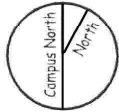

BUILDING

**FACULTY OF LAW - ANNEX 1**

ADDRESS 6050 Walter Gage Road, V6T 1Z1

FLOOR MAIN

UPDATED: OCTOBER, 2009

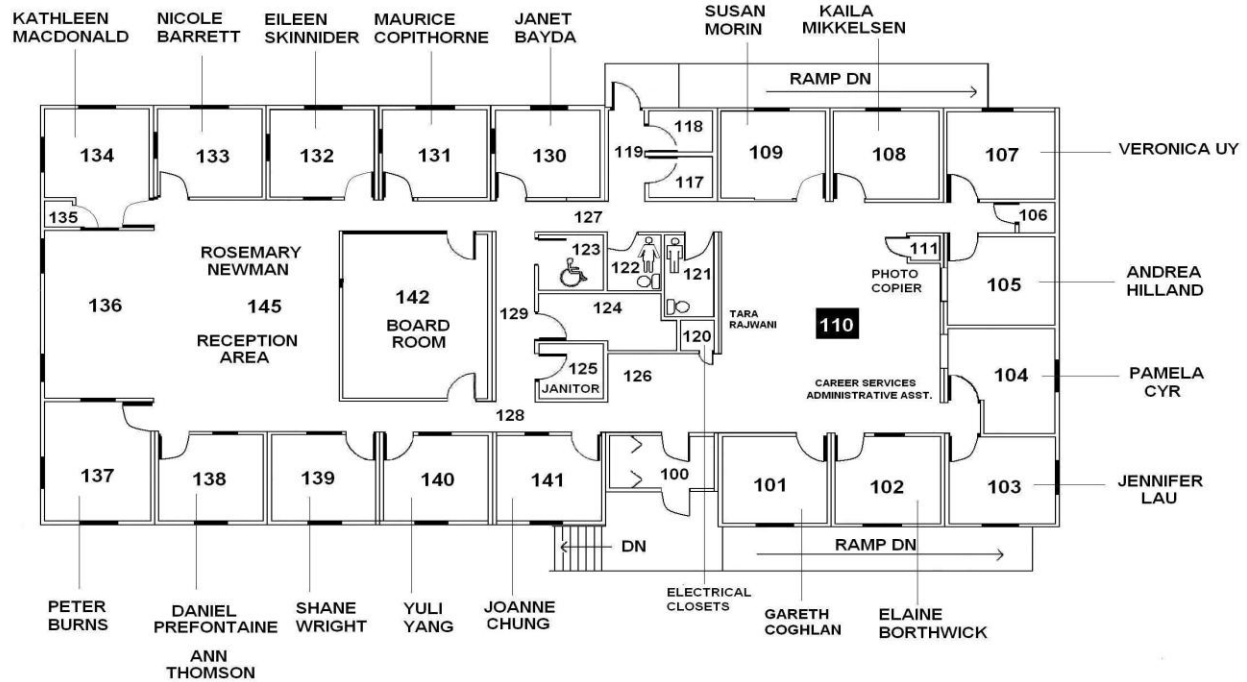
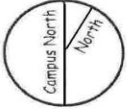

BUILDING

FACULTY OF LAW - ANNEX 2

ADDRESS	6020 WALTER GAGE ROAD, V6T 1Z1
FLOOR	MAIN

UPDATED: AUGUST 2010

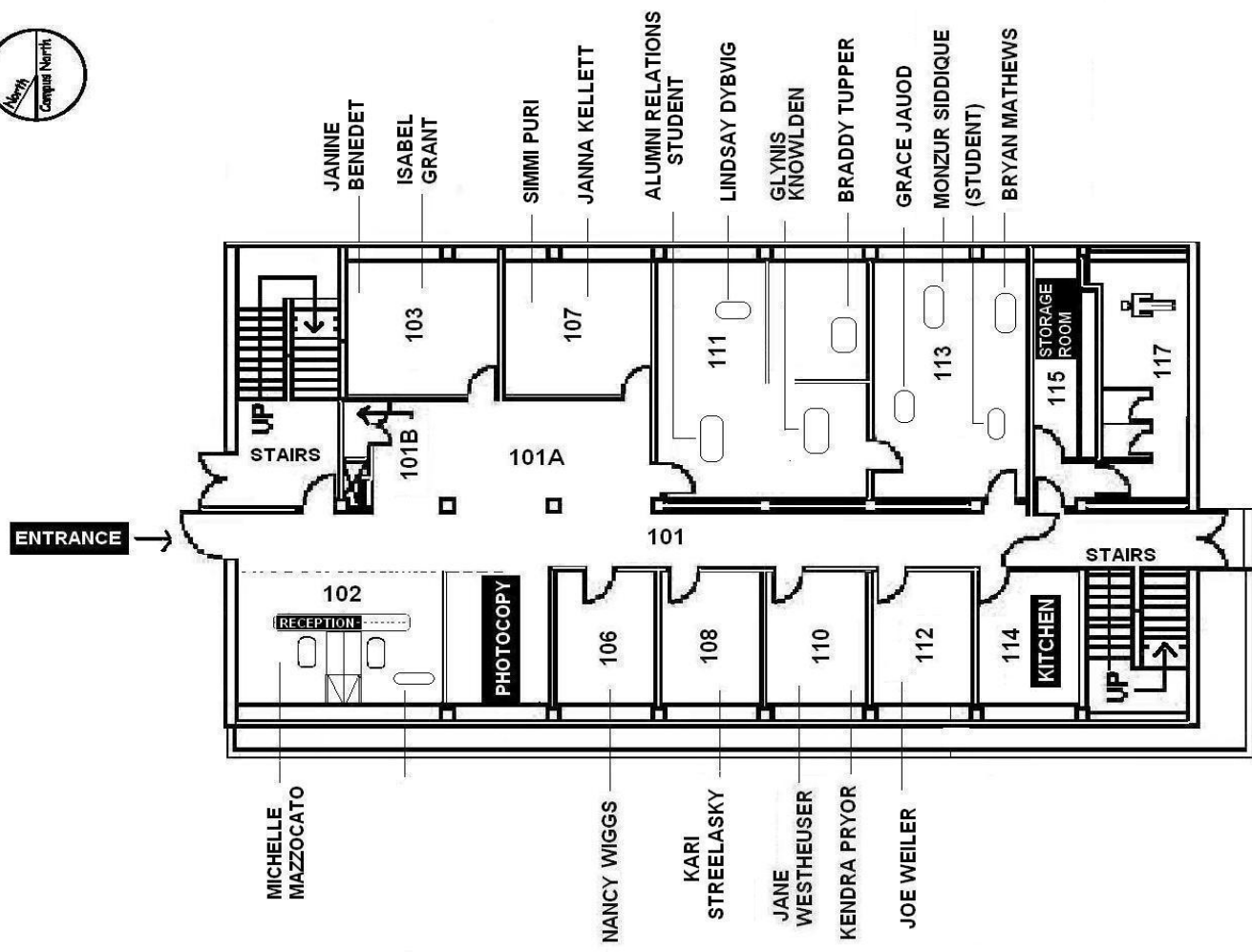

 BUILDING <b>LOWER MALL RESEARCH STATION</b>	ADDRESS	2259 LOWER MALL, V6T 1Z4	UPDATED: MAY, 2010
	FLOOR	GROUND	

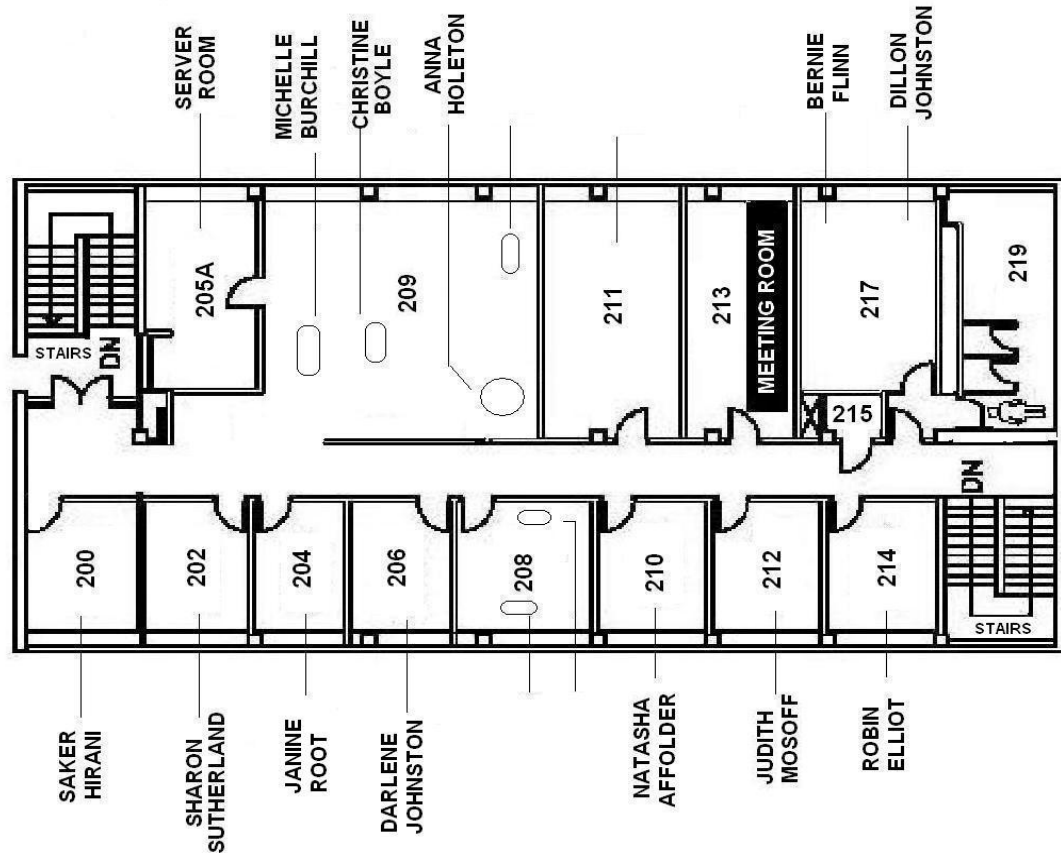

BUILDING: LOWER MALL RESEARCH STATION

ADDRESS: 2259 LOWER MALL, V6T 1Z4

UPDATED: MAY, 2010

FLOOR: SECOND

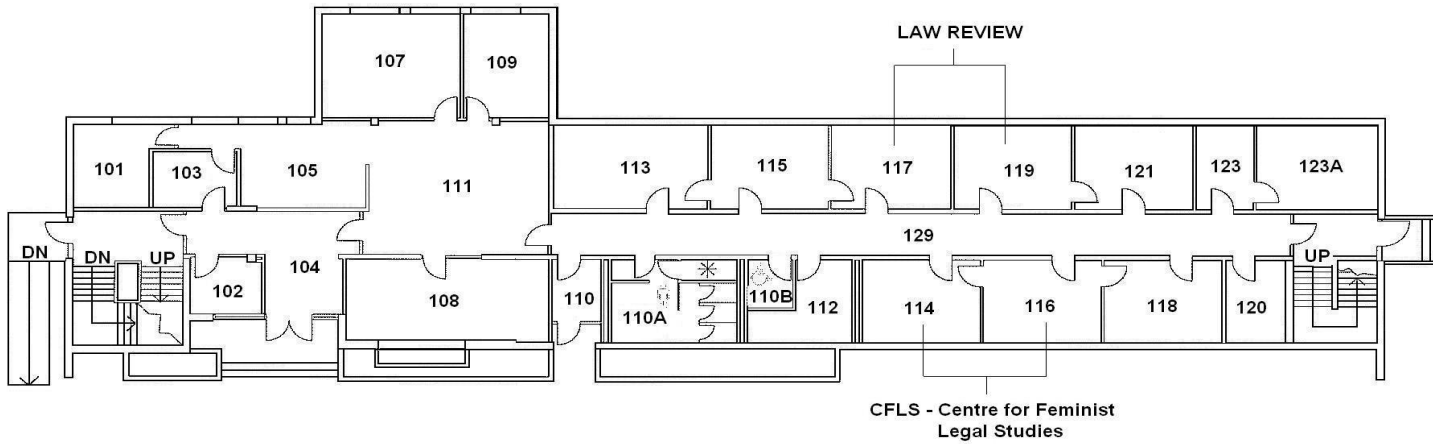
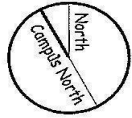

BUILDING

**MARY BOLLERT HALL**

ADDRESS: 6253 North West Marine Drive, V6T 1Z1

FLOOR: **FIRST**

UPDATED: **MAY 2010**

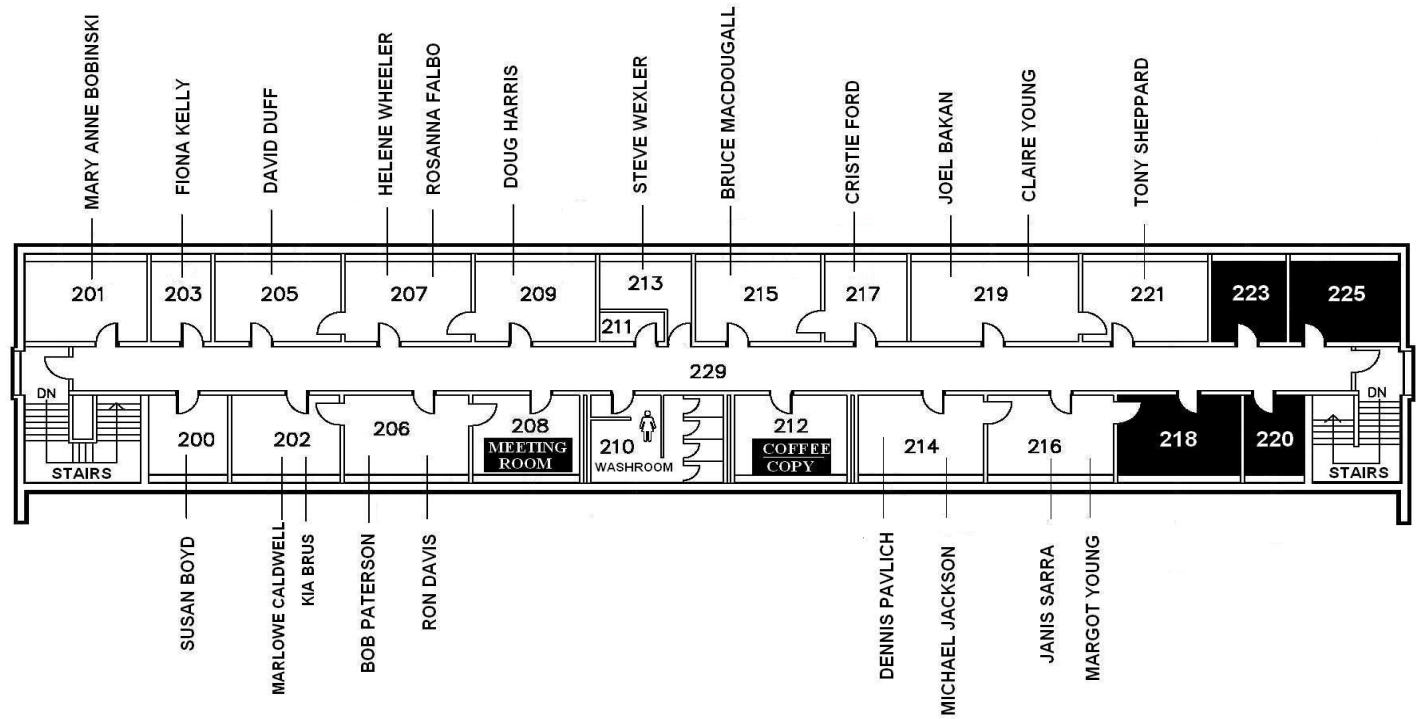
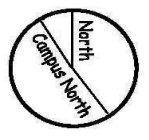

BUILDING

**MARY BOLLERT HALL**

ADDRESS

6253 North West Marine Drive, V6T 1Z1

FLOOR

**SECOND**

UP DATED: MAY, 2010

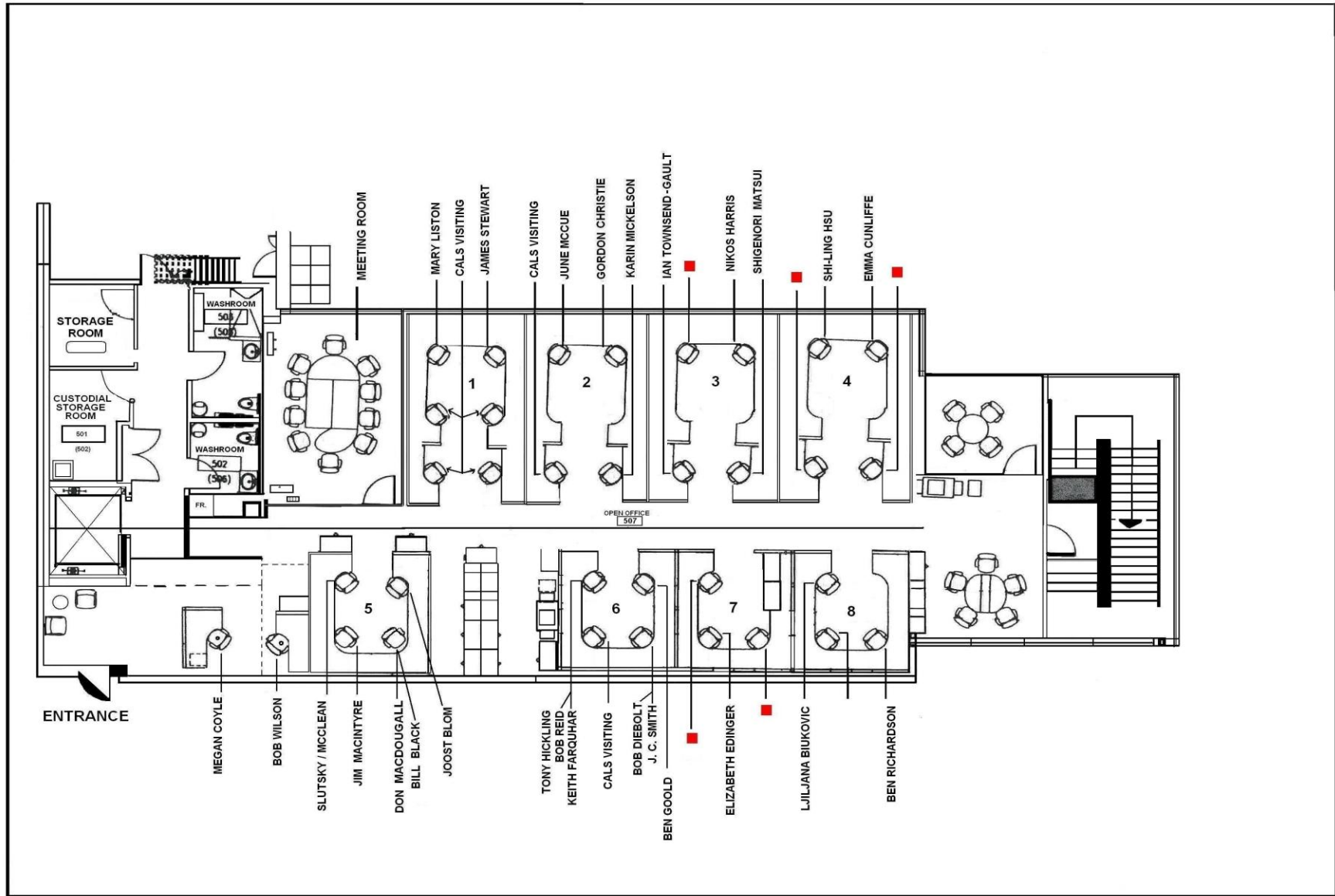

BUILDING:

**WEST MALL SWING SPACE**

ADDRESS:

2175 WEST MALL, 5TH FLOOR, V6T 1Z4

FLOOR:

5TH FLOOR

UPDATED: APRIL 2011